2011 BYSO percussion audition

Timpani: Sibelius Symphony No. 2 – Movement II

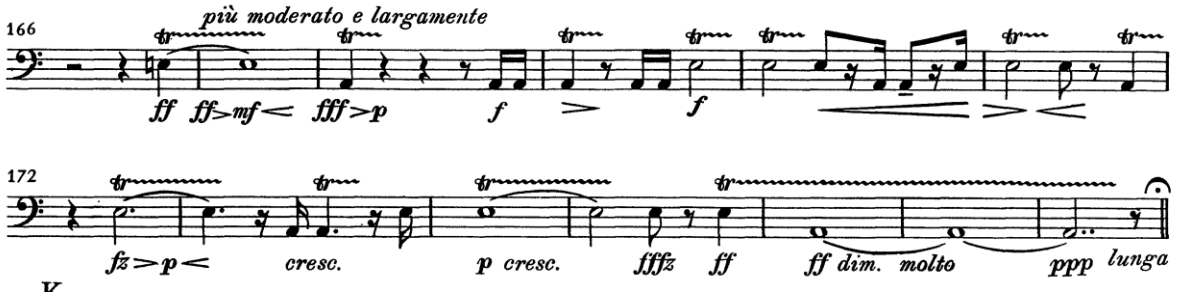

Tambourine: Rimsky Korsakov Scheherazade Movement IV

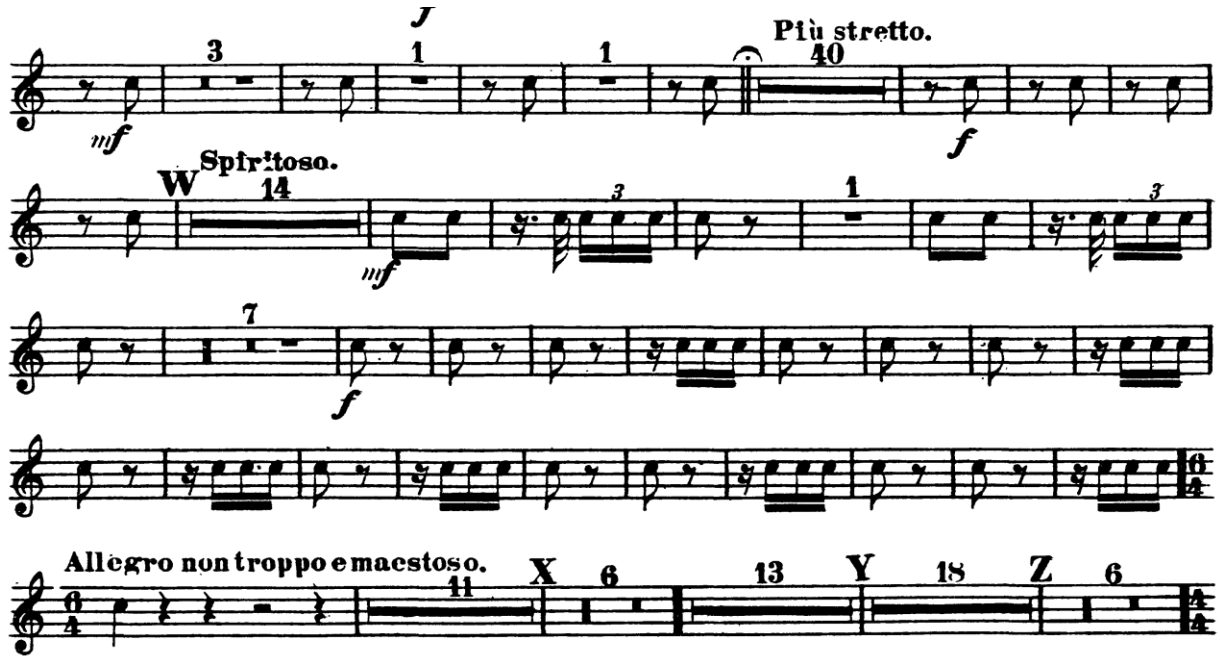
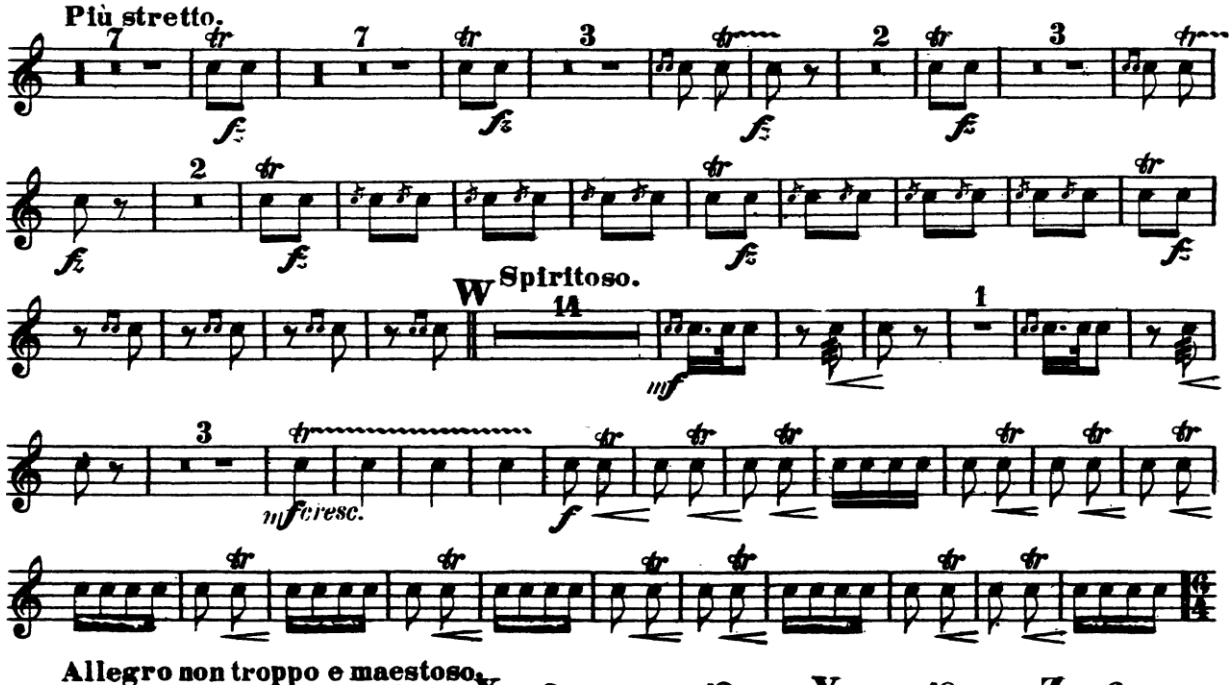
Snare drum: Rimsky Korsakov Scheherazade Movement IV