2011 BYSO Tuba Audition
Sibelius Symphony No. 2

Movement I

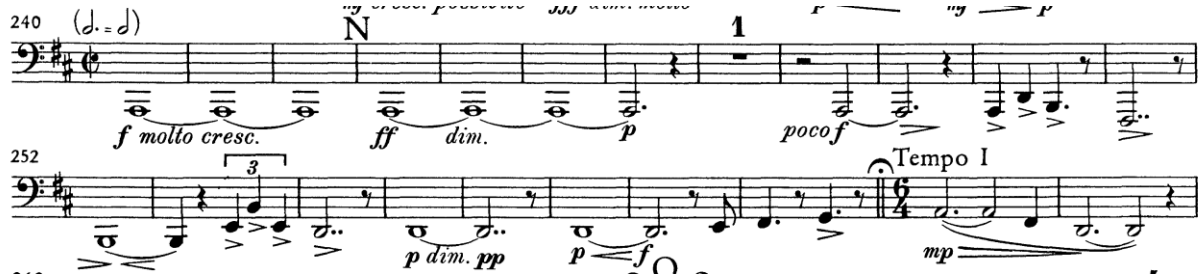

Movement II

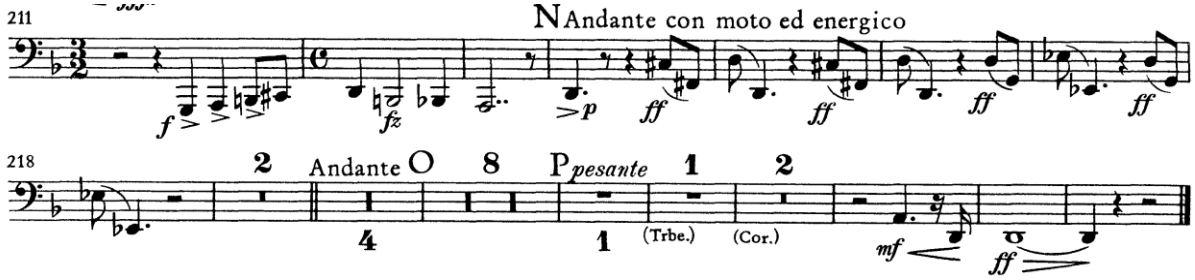
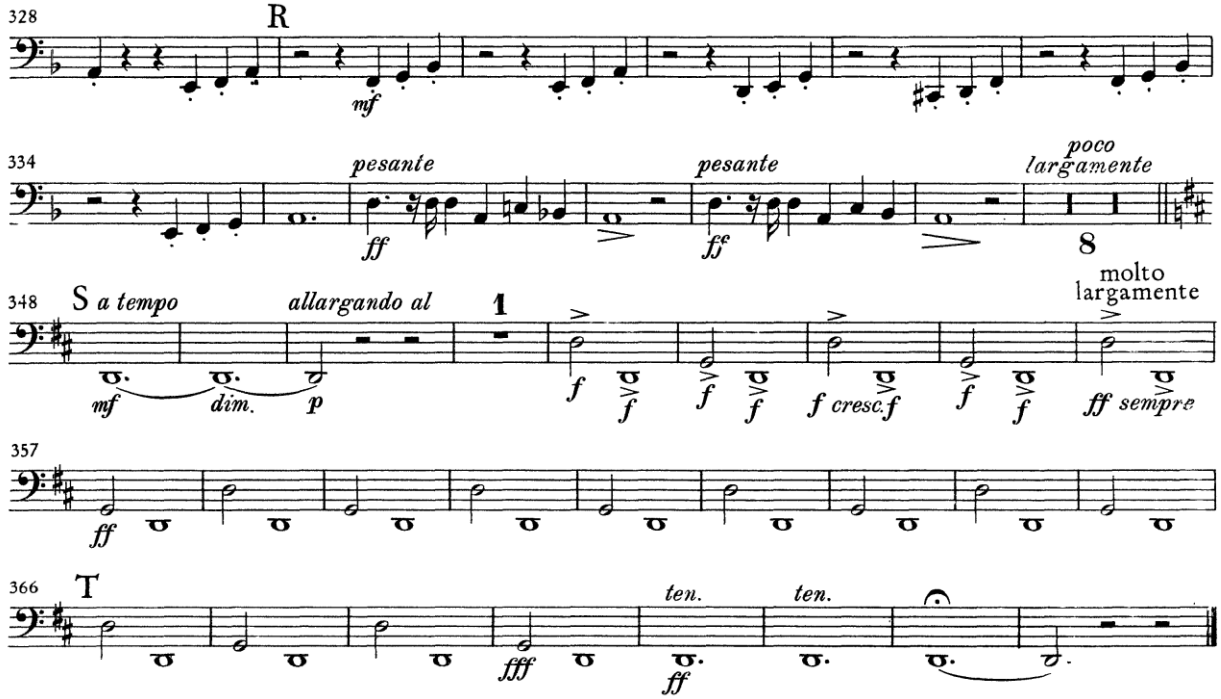
Movement IV end